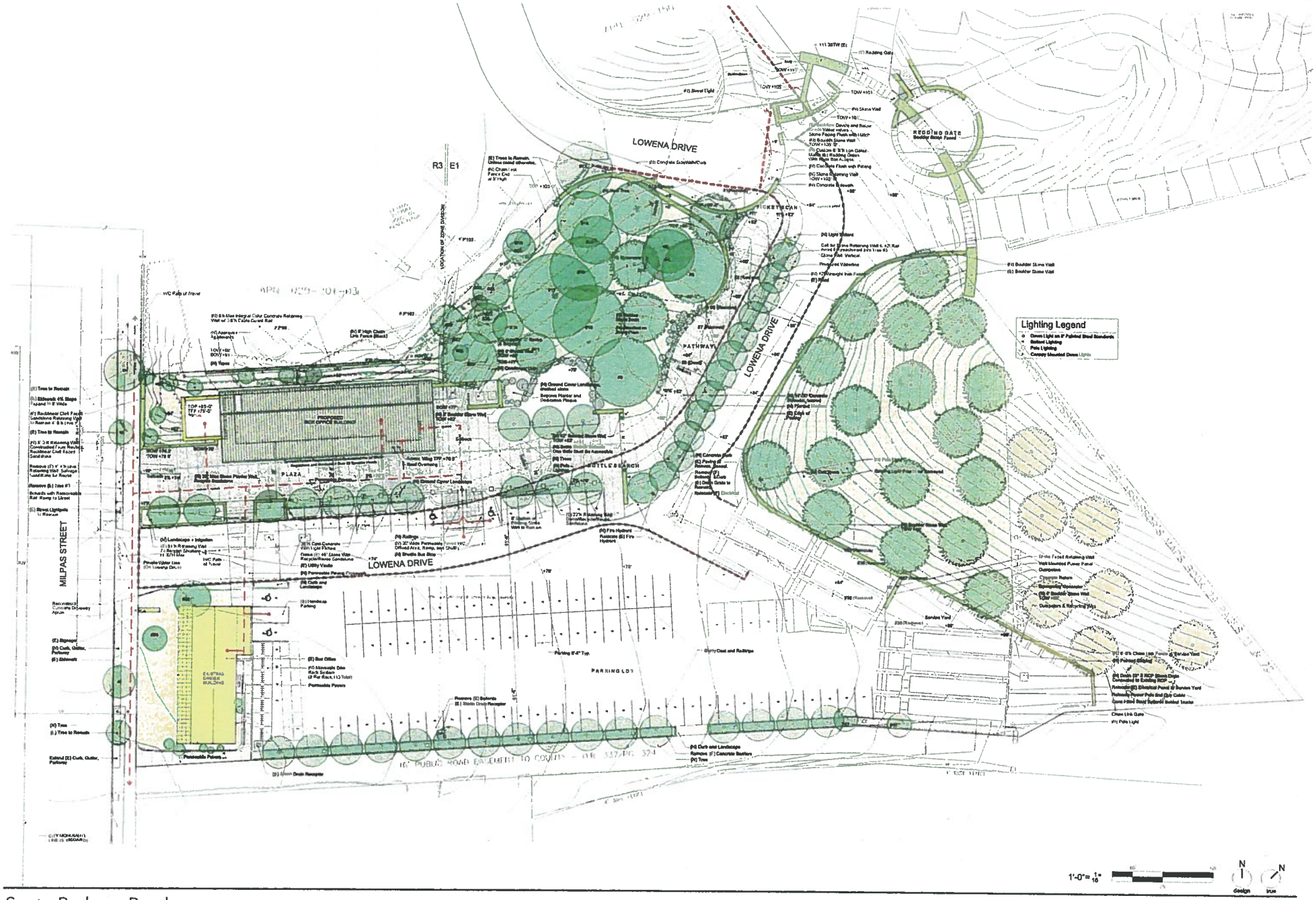

Santa Barbara Bowl
Box Office

A1.1 Site Plan

October 8, 2012 | HANDEL ARCHITECTS LLP DESIGNARC INC.

Santa Barbara Bowl
Box Office

A3.2 Perspective

September 12, 2012 | HANDEL ARCHITECTS LLP DESIGNARC INC.