ATTACHMENT

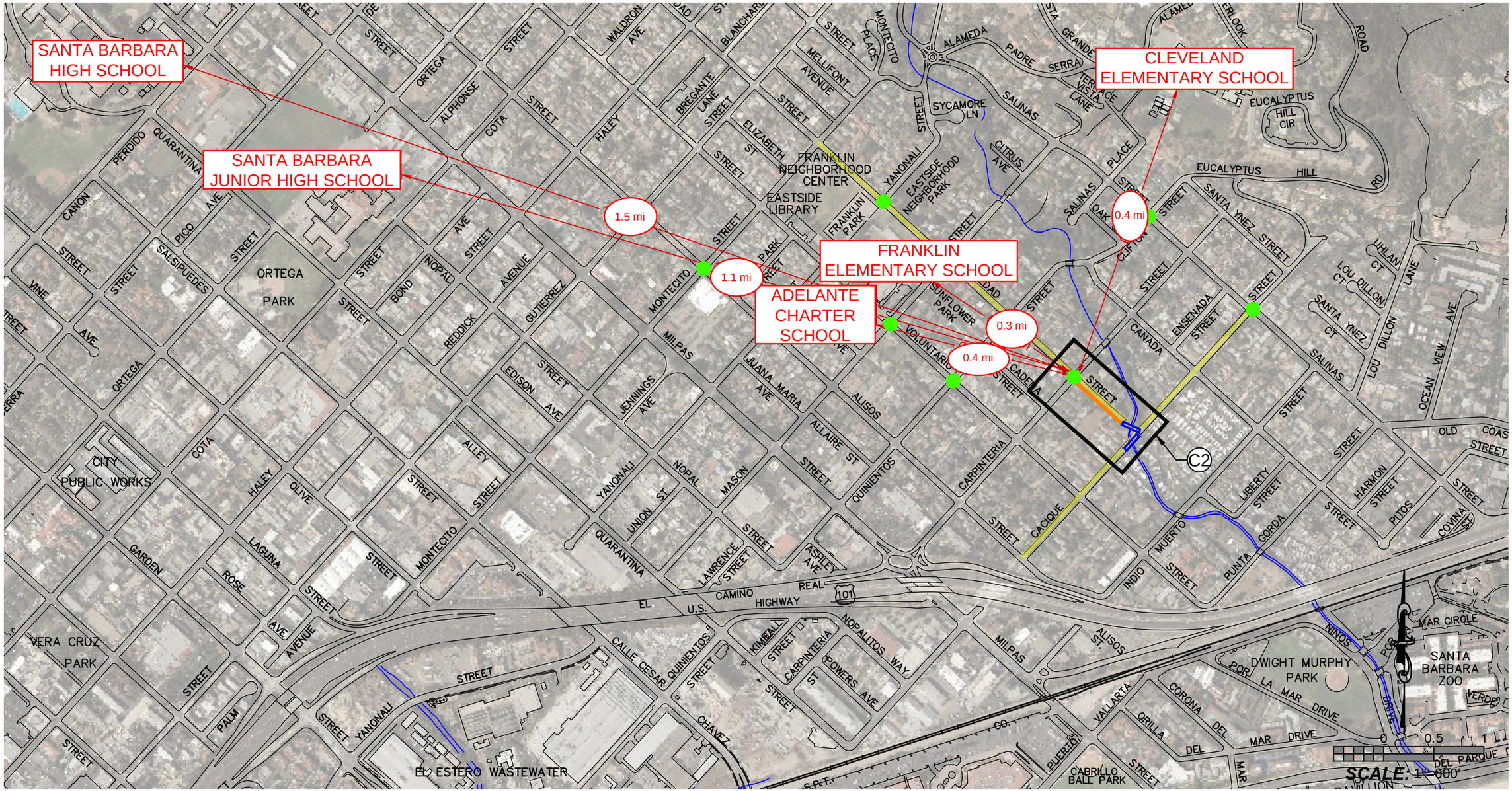

SITE PLAN

LEGEND:

- SIDEWALK INFILL
- LIGHTING CORRIDOR – SEE TYPICAL LIGHTING CORRIDOR DETAIL A/C3
- NEW PEDESTRIAN BRIDGE – SEE TYPICAL PROFILE G/C4
- RECENT SAFE ROUTES TO SCHOOL IMPROVEMENTS

*ALL DISTANCES SHOWN ARE APPROXIMATE WALKING DISTANCES FROM NEAREST PROPOSED PEDESTRIAN IMPROVEMENT TO SCHOOL ENTRANCE.

811 Know what's below. Call before you dig.

PUBLIC WORKS DEPARTMENT ENGINEERING DIVISION

APPROVED: CITY ENGINEER ORIGINAL SIGNED DATE ____ DATE ____

DESIGN AG
DRAWN AG
CHECKED BD

30 % DRAFT

NO.	REVISIONS	DATE	APPROVED

CACIQUE-SOLEDAD PEDESTRIAN AND BICYCLE IMPROVEMENTS

SITE PLAN

2014-XXXX PBW. NO.

XXXX BID NO. | C1 SHT. DES.

C-1-XXXX DWG. NO.

SHT. 2 OF 5

H:\Group Folders\ENGR\Streets Design\Grant Applications\2014 ATP\Cacique-Soledad\C1 – Cacique–Soledad Ped Bridges.dwg; 5/8/2014 3:21 PM; Grubb, An