

SECTION A-B  
1/8" = 1'-0"

R-O-O-F-P-L-A-N  
1/8" = 1'-0"

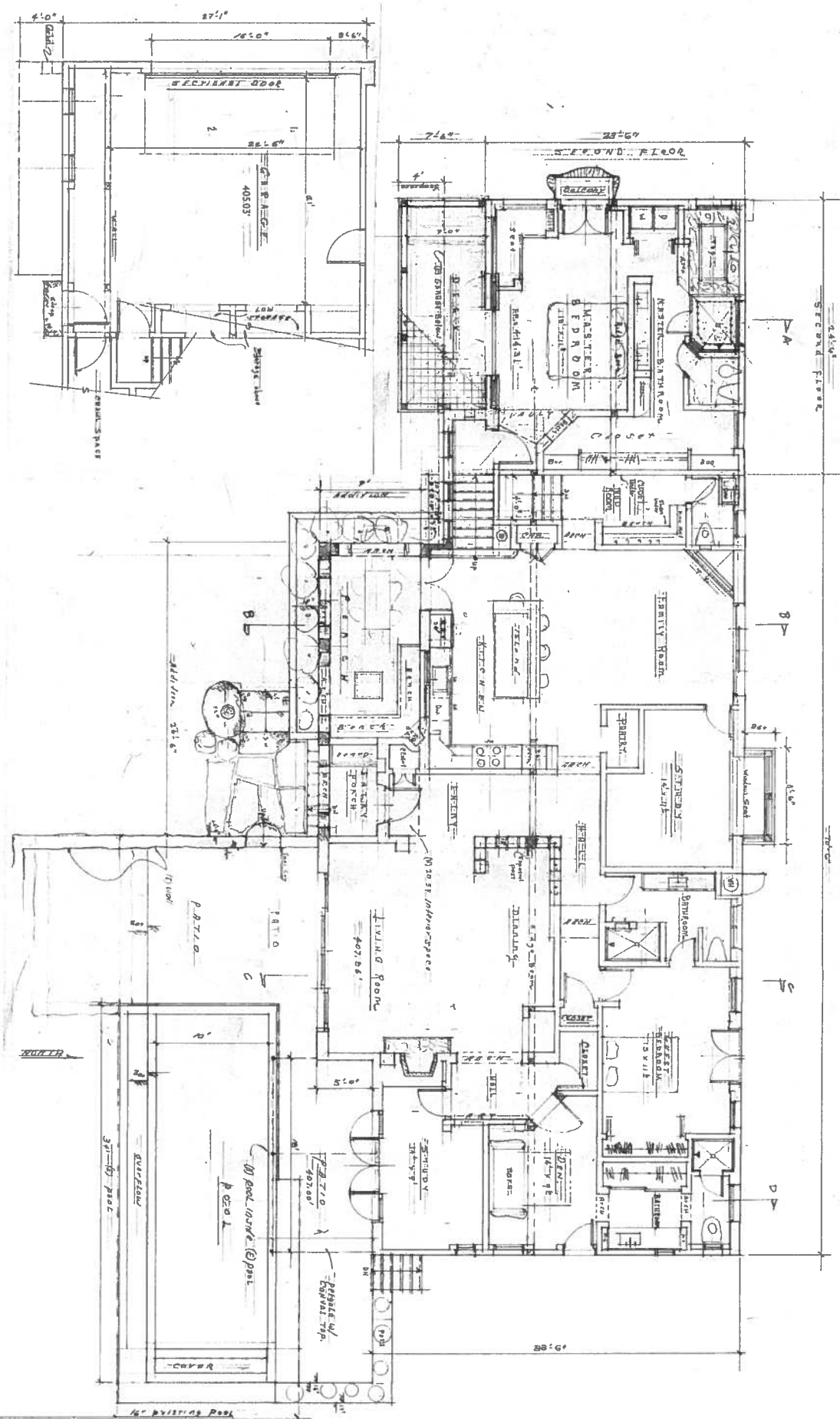

519 FIG AVENUE  
SANTA BARBARA  
CALIFORNIA  
93101  
(805) 965-8812  
JEFF@JEFFSHELTONARCHITECT.COM  
JANE AND CRAIG MORRISON  
1812 KILBURN RIDGE ROAD  
SANTA BARBARA, CALIFORNIA



PROPOSED GARAGE PLAN

1/4"=1'-0"

PROPOSED FIRST FLOOR PLAN

1/4"=1'-0"

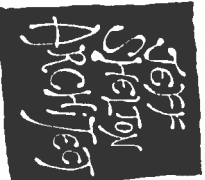

519 FIG AVENUE  
 SANTA BARBARA  
 CALIFORNIA  
 93101  
 (805) 965-8812  
 JEFF@JEFFSHELTONARCHITECT.COM

SUBMITTAL SET	
ISSUED	DATE
FOR CONCEPT DESIGN	
PROJECT REVIEW SHEETS	
Proposed Removal For Jane and Craig Morrison 1912 Mission Ridge Road Santa Barbara, CA 93101	
FIRST FLOOR PLAN	
A2.1	