





Studio G

po  
box  
6425  
  
santa  
barbara  
ca  
93160  
  
805.  
451.8414

**Restrictions**

Studio G reserves its common law copyright and any additional property rights contained herein. These plans are not to be reproduced, altered, or copied in any manner whatsoever, nor are they to be assigned to another party without first obtaining consent, whether verbal or written, from Studio G. In the event that these plans are used for unauthorized purposes by another party, Studio G shall be held harmless.

**Internal Reference #**

140101

proposed  
exterior elevations for

1215 E. Cota Street • Santa Barbara, California • 93103

**Plot Date**

19 January 2015

**Revisions**

#	descrip	date

**Sheet Content**

EXTERIOR ELEVATIONS  
ACCESSORY/GARAGE

**a.32**

sheet # of sheet set

- 3200 simulated wood carriage house style sectional steel garage door
- 3201 wood plank door or equal. jamb and head condition to match detailing @ (e) main residence
- 3202 wrought iron filigree screen by owner o/ window
- 3203 gfrc filigree detail. paint to match adjacent plaster. see detail #1/a.60
- 3204 plaster window drip/brow. see detail #2/a.60
- 3205 pair 10-lite french door. jamb and head condition to match detailing @ (e) main residence
- 3206 wall mounted filigree "lantern" to be selected by owner.
- 3207 smooth troweled plaster w/ "cats paw" finish
- 3208 tiled recirculating fish pond to be designed by owner.
- 3209 plastered mission tile brow. see detail #3.a.60
- 3210 not used
- 3211 not used
- 3212 not used
- 3213 not used
- 3214 not used
- 3215 not used
- 3216 not used
- 3217 not used
- 3218 not used
- 3219 not used

ext. elev'n notes - accessory

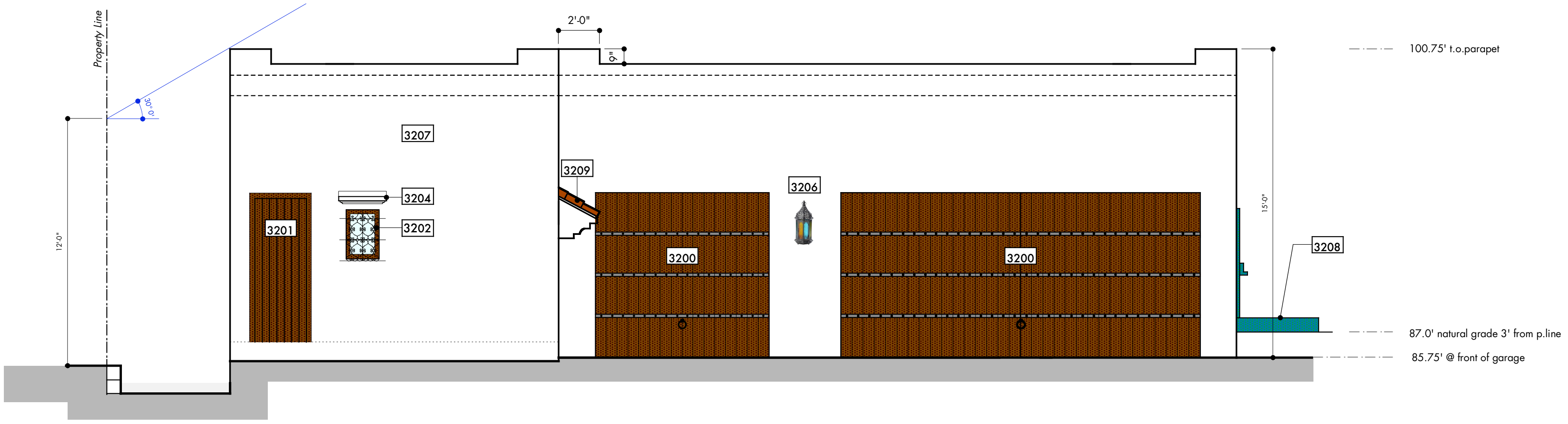

accessory/garage elevation - south  
SCALE: 1/4" = 1'-0"

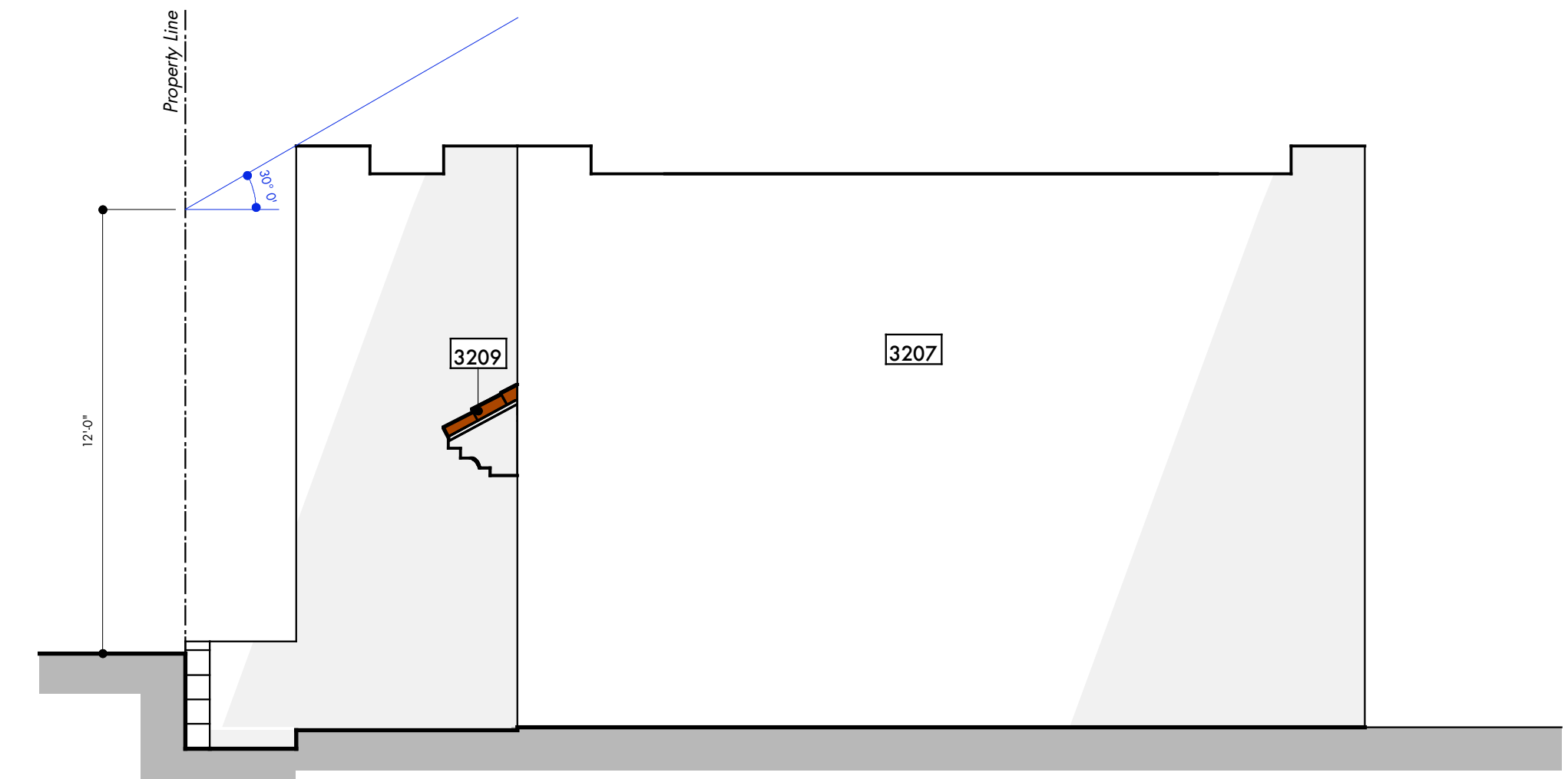

accessory/garage elevation - west

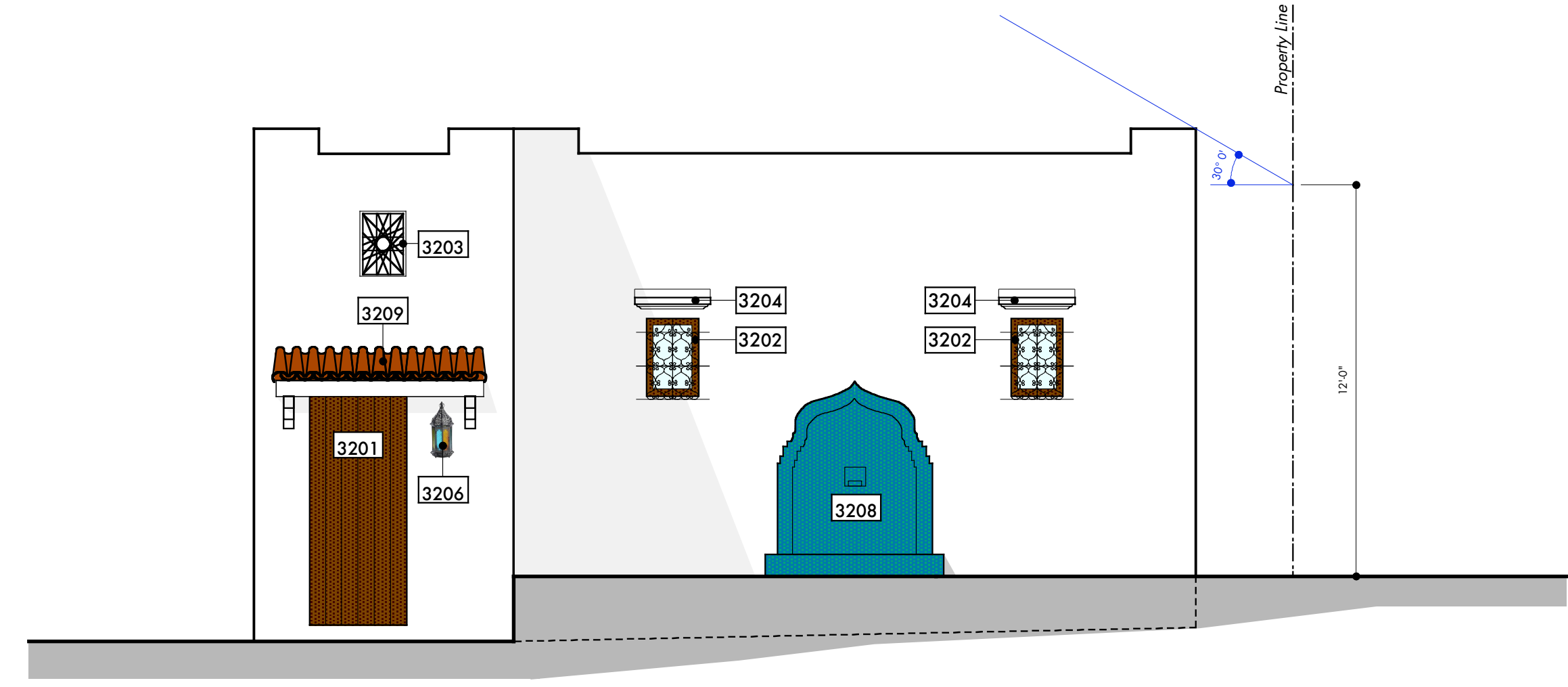

accessory/garage elevation - east

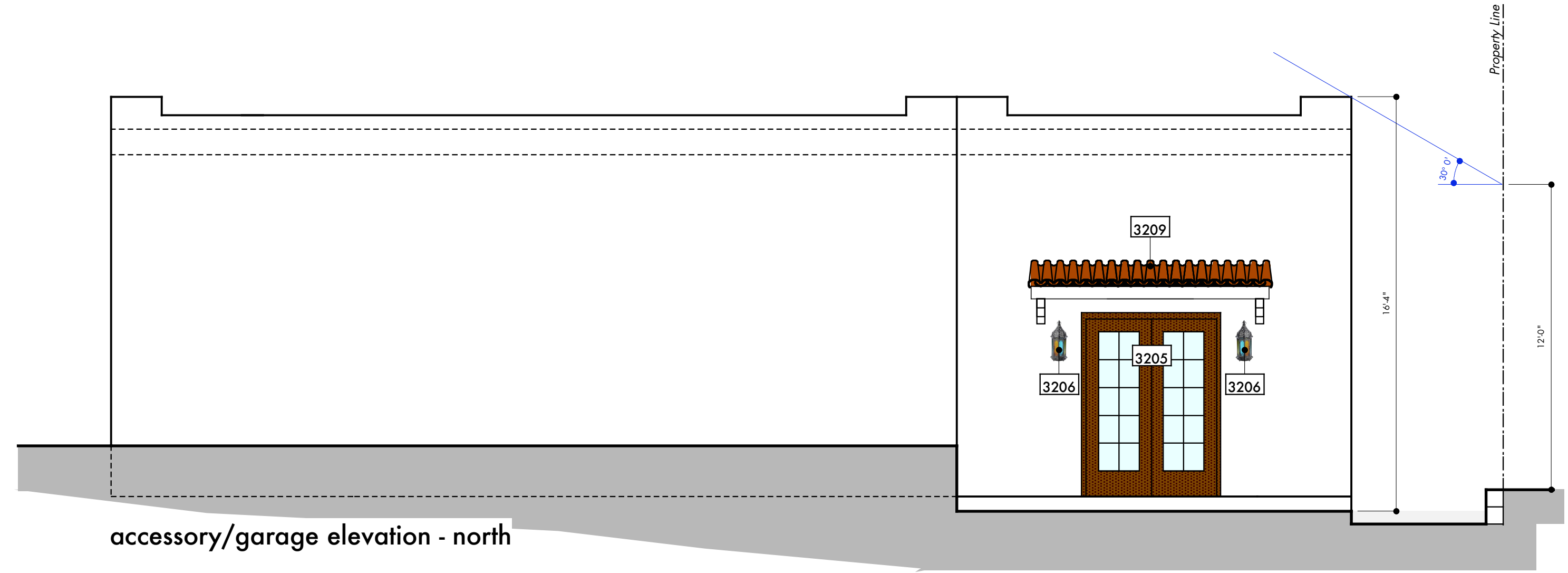

accessory/garage elevation - north