



1575 LA VISTA DEL OCEANO

SITE PLAN

DATE: 11.10.06  
P.C. SUBMITTAL

SCALE: NOTED SCALE  
2.3 REDUCTION  
REVISIONS

ATTACHMENT 2

SUB NO. 1  
SHEET

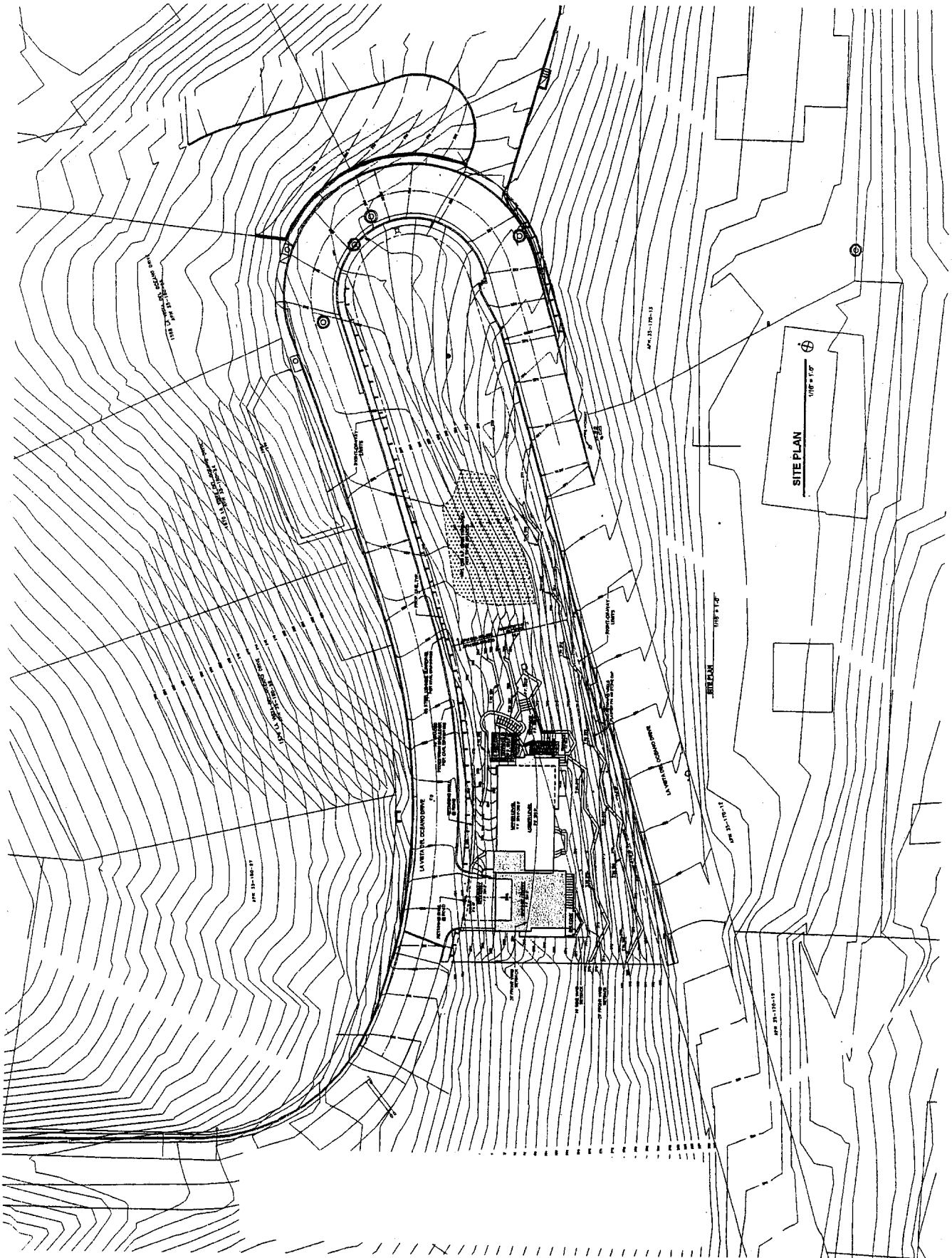





1575 LA VISTA DEL OCEANO  
 1575 LA VISTA DEL OCEANO  
 1575 LA VISTA DEL OCEANO  
 1575 LA VISTA DEL OCEANO

1575 LA VISTA DEL OCEANO

ELEVATIONS

DATE: 11-10-08  
P.C. SUBMITTAL

NOTED SCALE  
P.C. SUBMITTAL

REVISIONS

JOB NO.: 1575  
 SHEET:

A4

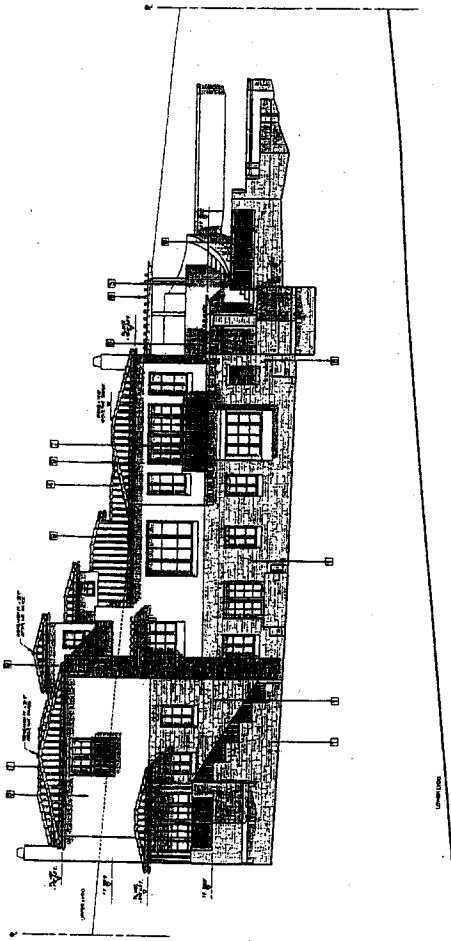

(A) NORTH ELEVATION  
1/8" = 1'-0"

(B) SOUTH ELEVATION  
1/8" = 1'-0"

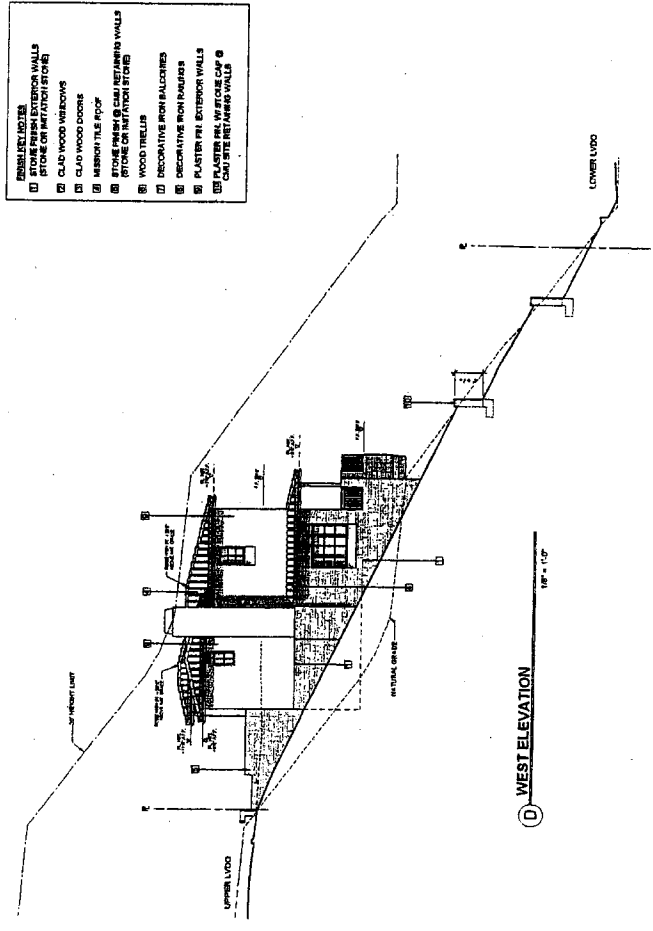

(D) WEST ELEVATION  
1/8" = 1'-0"

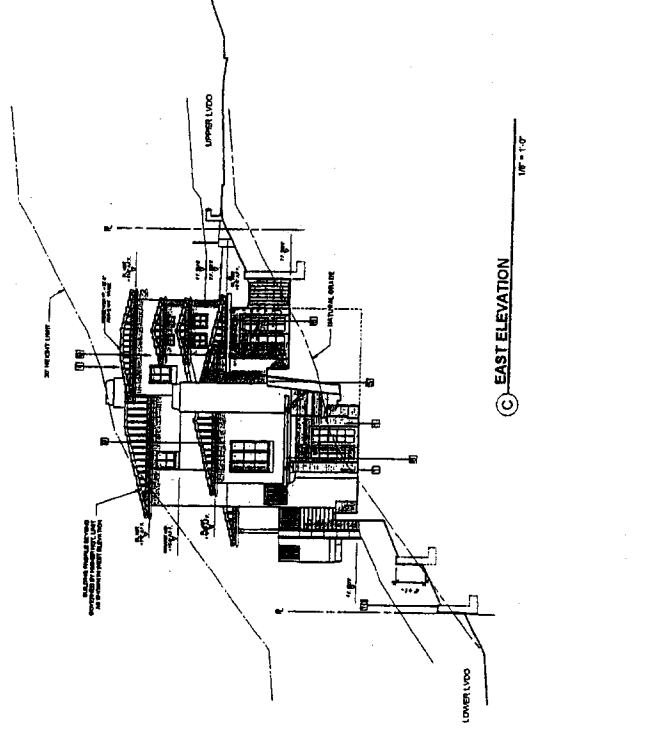

(C) EAST ELEVATION  
1/8" = 1'-0"

- CONSTRUCTION
- (1) STONE FINISH EXTERIOR WALLS (STONE OR IMITATION STONE)
  - (2) CLAD WOOD WINDOWS
  - (3) CLAD WOOD DOORS
  - (4) MASONRY TILE ROOF
  - (5) STONE FINISH @ CAN RETAINING WALLS (STONE OR IMITATION STONE)
  - (6) WOOD TRUSS
  - (7) DECORATIVE IRON BALCONIES
  - (8) PLASTER FIN. EXTERIOR WALLS
  - (9) STONE FINISH @ WOOD CASE @ CAN SITE RETAINING WALLS



1575 LA VISTA DEL OCEANO

**BUILDING SECTIONS**

DATE: 11-10-65  
P.C. SUBMITTAL

NOTED SCALE  
1/4" = 1'-0"  
IN VIEWS

JOB NO.: 1575  
SHEET:

**A5**

