



NOTE: ALL DIMENSIONS ARE EXPRESSED IN METERS

APN 009-151-006



HOT SPRINGS ROAD

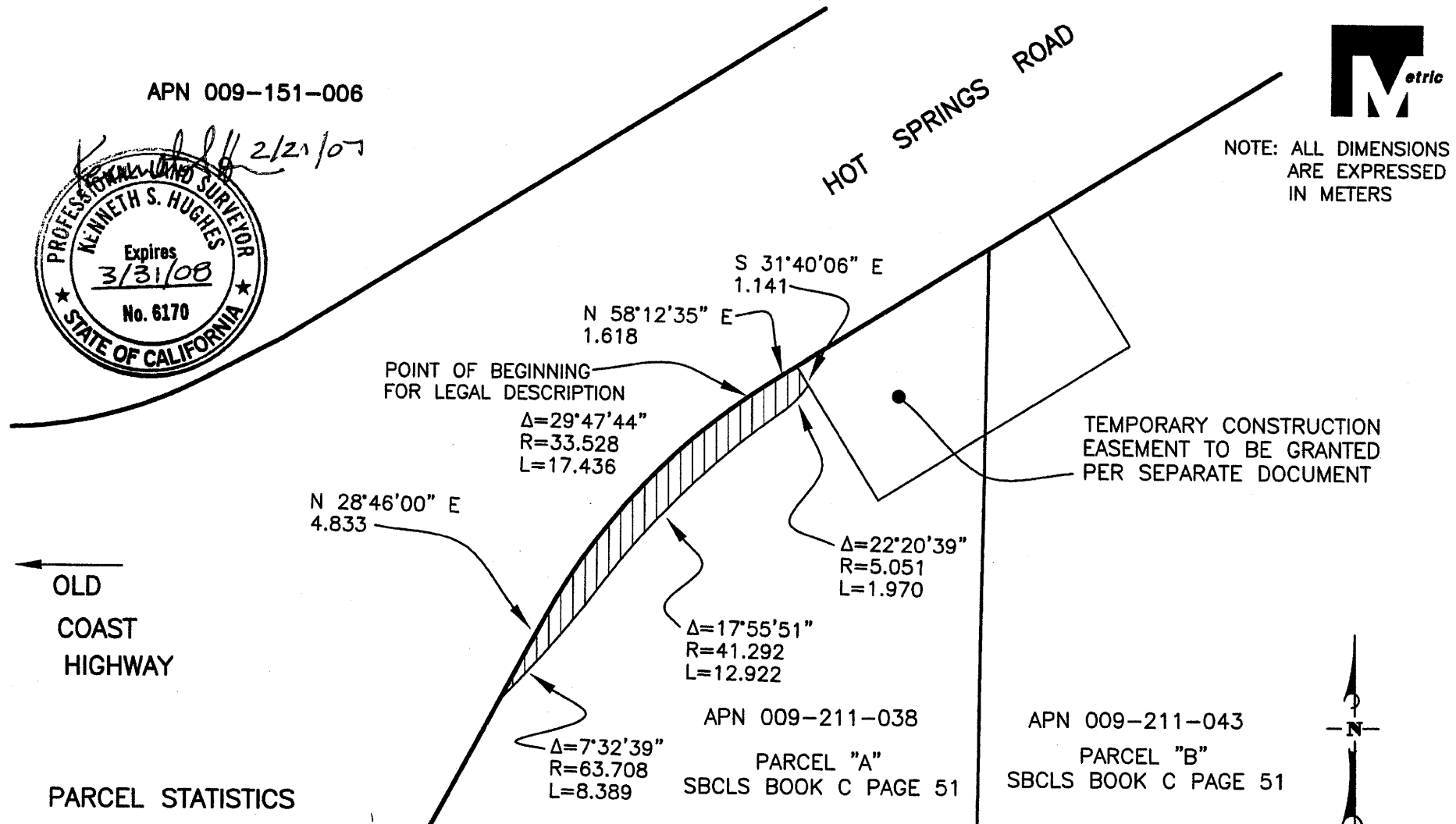

PARCEL STATISTICS

GRANTOR	GRANTEE	AREA	RIGHTS
COAST VILLAGE SHOPPING CENTER ANNEX, LLC	CITY OF SANTA BARBARA	33.63 SQ. M 0.0034 HA	FEE

TOTAL AREA OF PARCEL "A": 0.516 ACRES  
 RIGHT OF WAY ACQUISITION AREA: 0.0034 HA 0.008 AC  
 REMAINDER: 0.508 ACRES

APN 009-211-038  
 PARCEL "A"  
 SBCLS BOOK C PAGE 51

APN 009-211-043  
 PARCEL "B"  
 SBCLS BOOK C PAGE 51



SCALE = 1:300

**APPRAISAL MAP  
 OVER A PORTION OF APN 009-211-038  
 COUNTY OF SANTA BARBARA, CA**