

FIRST FLOOR PLAN
117 D Harbor Way

Inside Area 869 SQ FT
Outside Area 9 SQ FT
Total Area 878 SQ FT

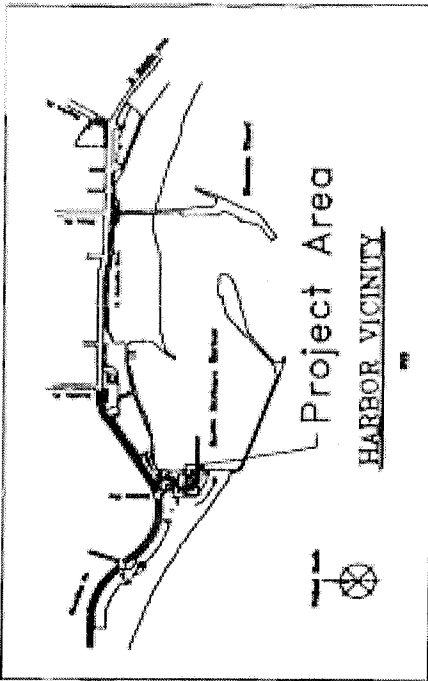

Proposed Lease Area

Alley

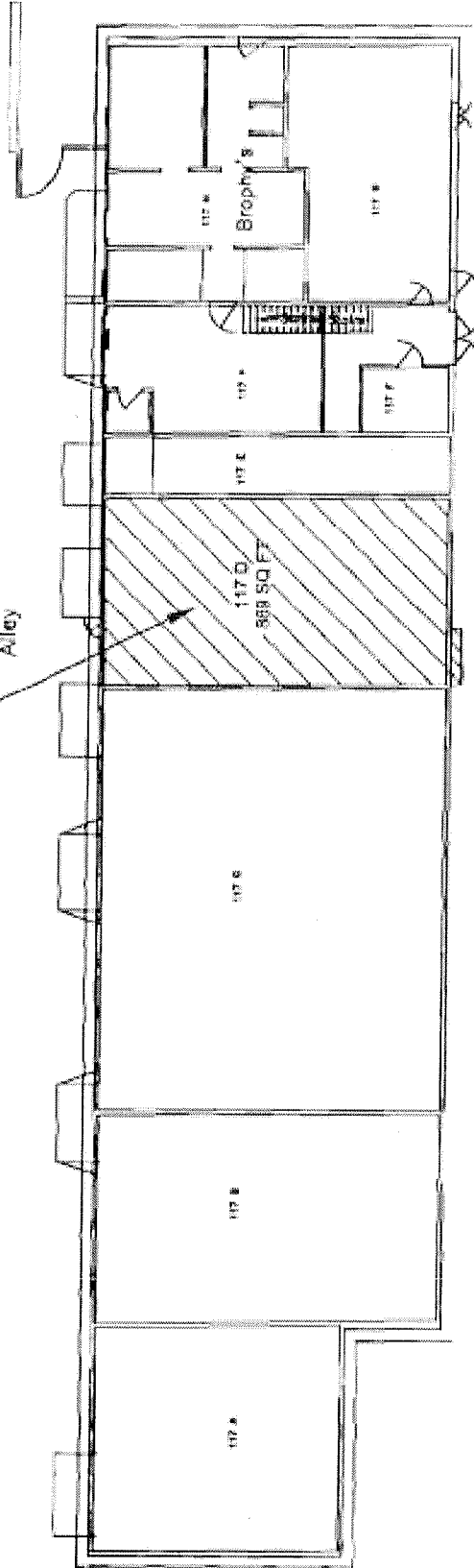

Harbor Way

Project North



REVISIONS

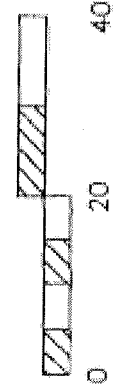

Lease Area
Exhibit A

DATE	1/13/2011	BY	J. Leiber
NO.	117 D Harbor Way	NO.	1170-010
CITY OF Mobile		Waterfront Department	
		1 of 1	