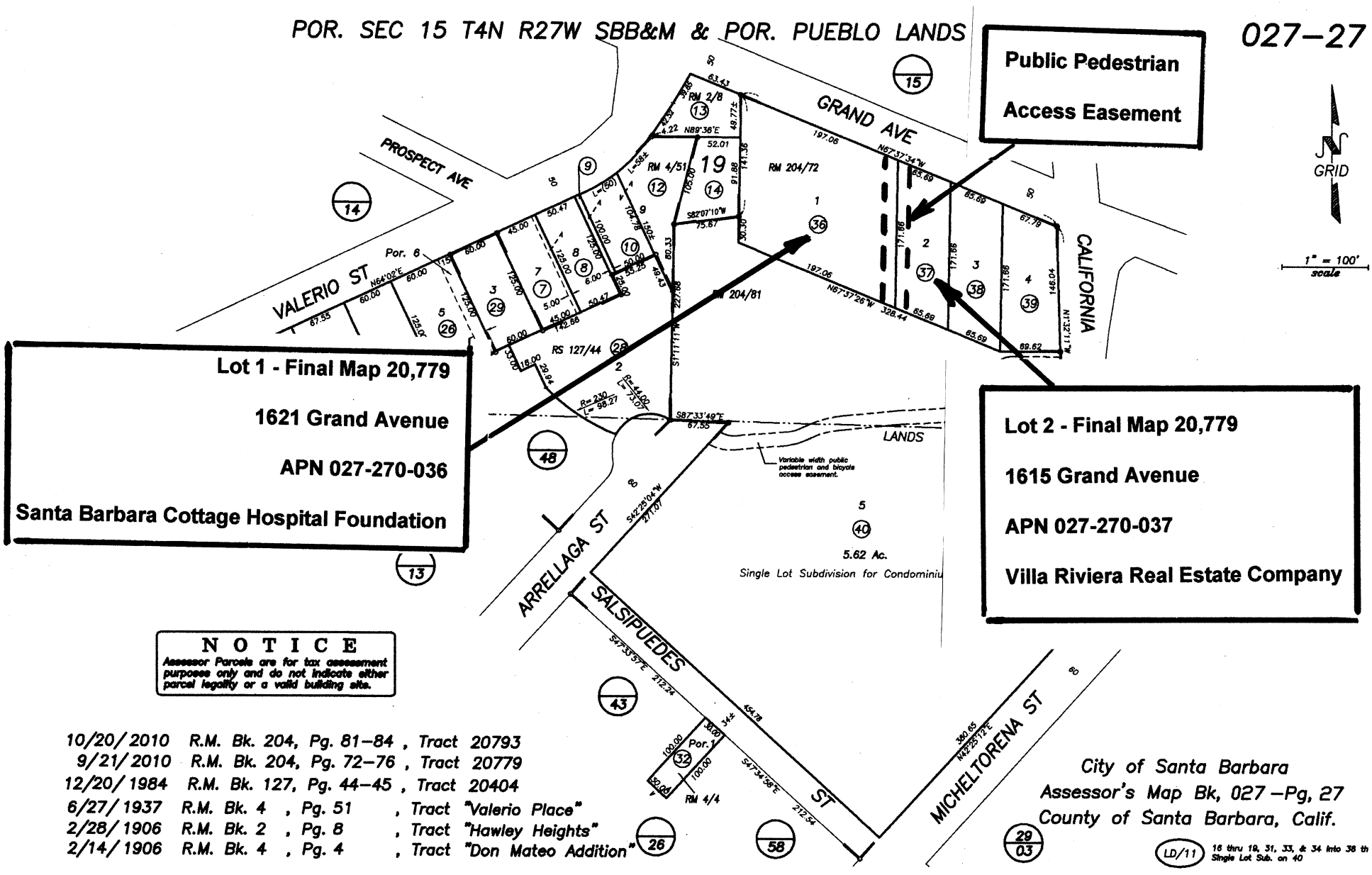
POR. SEC 15 T4N R27W SBB&M & POR. PUEBLO LANDS
027–27
Public Pedestrian
Access Easement
GRAND AVE
PROSPECT AVE
VALERIO ST
CALIFORNIA
GRID
1" = 100' scale
Lot 1 - Final Map 20,779
1621 Grand Avenue
APN 027-270-036
Santa Barbara Cottage Hospital Foundation
Lot 2 - Final Map 20,779
1615 Grand Avenue
APN 027-270-037
Villa Riviera Real Estate Company
RM 2/8
RM 4/51
RM 204/72
RM 204/81
RS 127/44
LANDS
Variable width public pedestrian and bicycle access easement.
5.62 Ac.
Single Lot Subdivision for Condominiu
ARRELLAGA ST
SALSIPUEDES ST
MICHELTORENA ST
RM 4/4
NOTICE
Assessor Parcels are for tax assessment purposes only and do not indicate either parcel legality or a valid building site.
10/20/2010 R.M. Bk. 204, Pg. 81–84 , Tract 20793
9/21/2010 R.M. Bk. 204, Pg. 72–76 , Tract 20779
12/20/1984 R.M. Bk. 127, Pg. 44–45 , Tract 20404
6/27/1937 R.M. Bk. 4 , Pg. 51 , Tract "Valerio Place"
2/28/1906 R.M. Bk. 2 , Pg. 8 , Tract "Hawley Heights"
2/14/1906 R.M. Bk. 4 , Pg. 4 , Tract "Don Mateo Addition"
City of Santa Barbara
Assessor's Map Bk, 027 –Pg, 27
County of Santa Barbara, Calif.
LD/11
16 thru 19, 31, 33, & 34 into 38 th Single Lot Sub. on 40